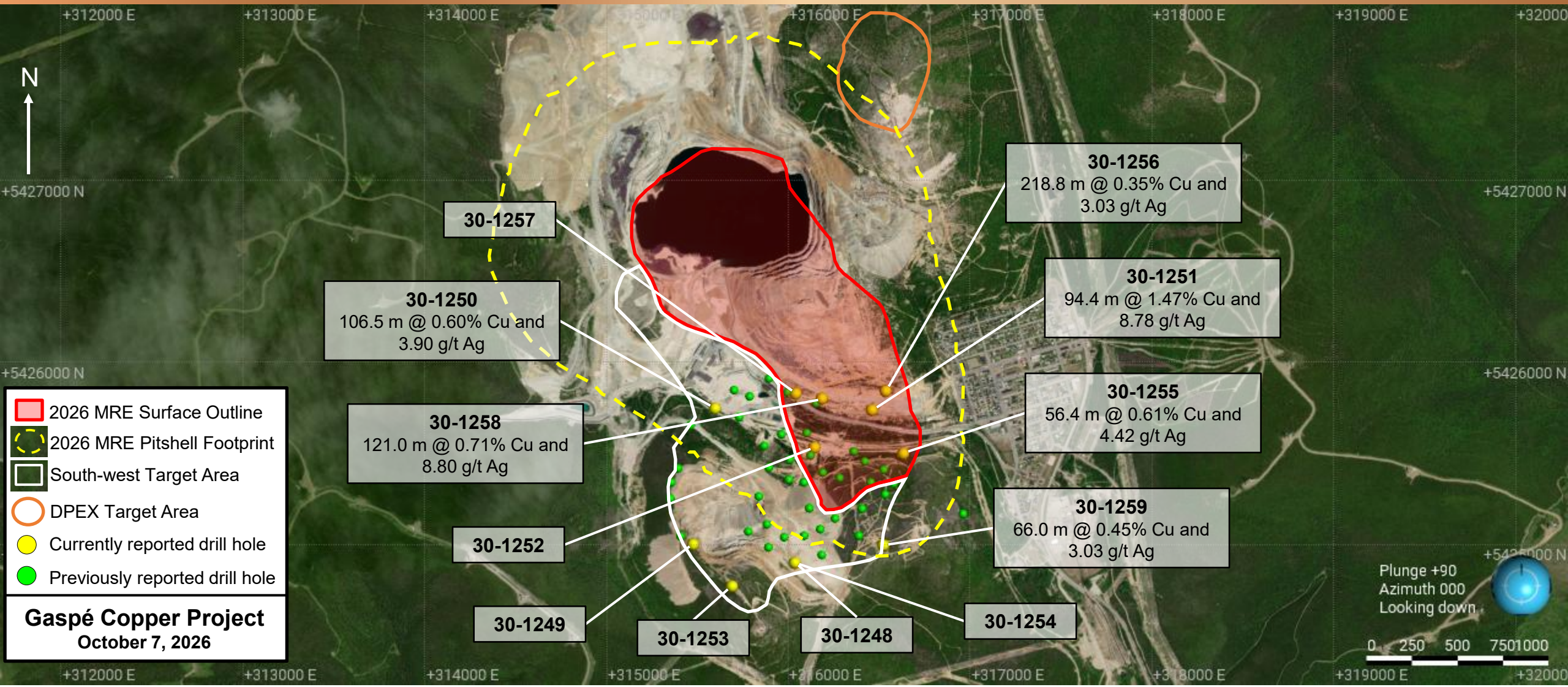Gaspé Copper Drill Intercept Highlights October 7, 2026