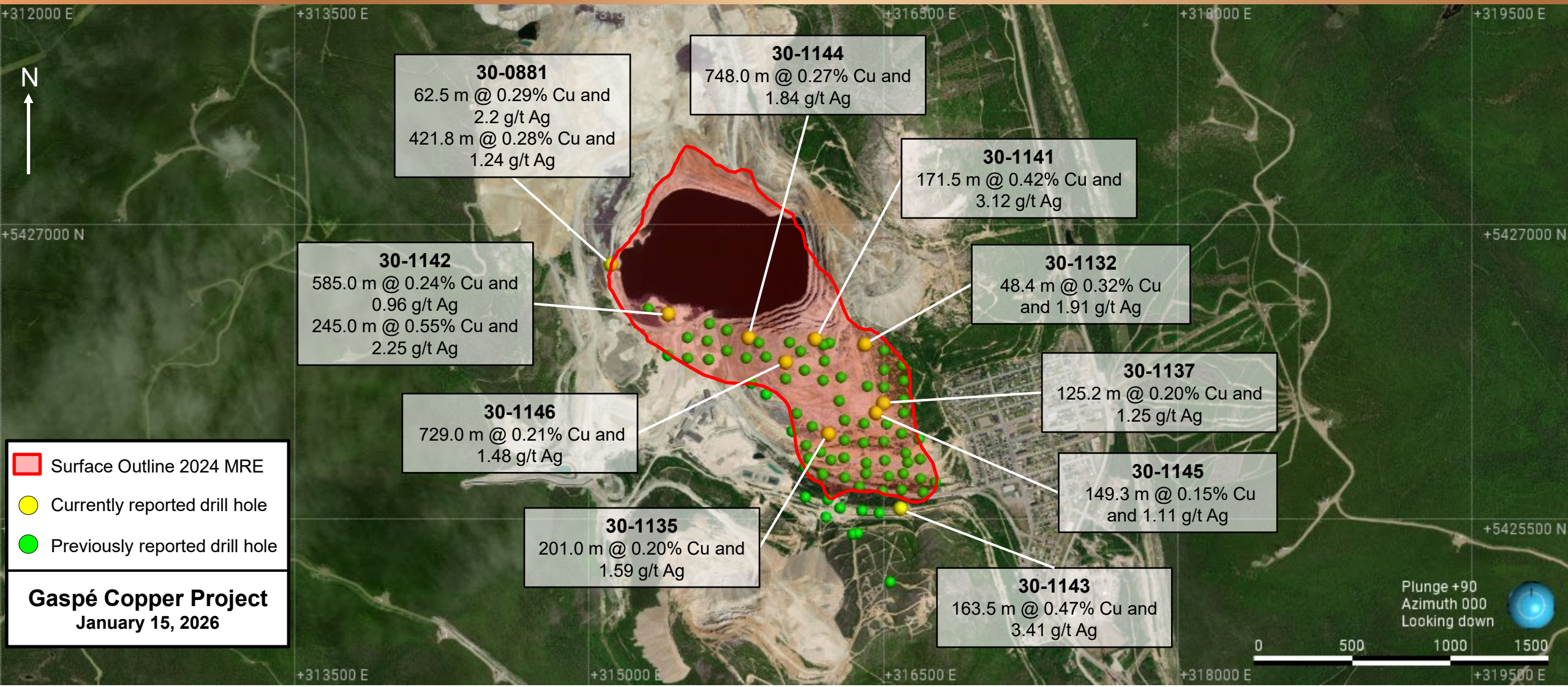New Gaspé Copper Drill Intercepts January 15, 2026